

R o o f p l a n .

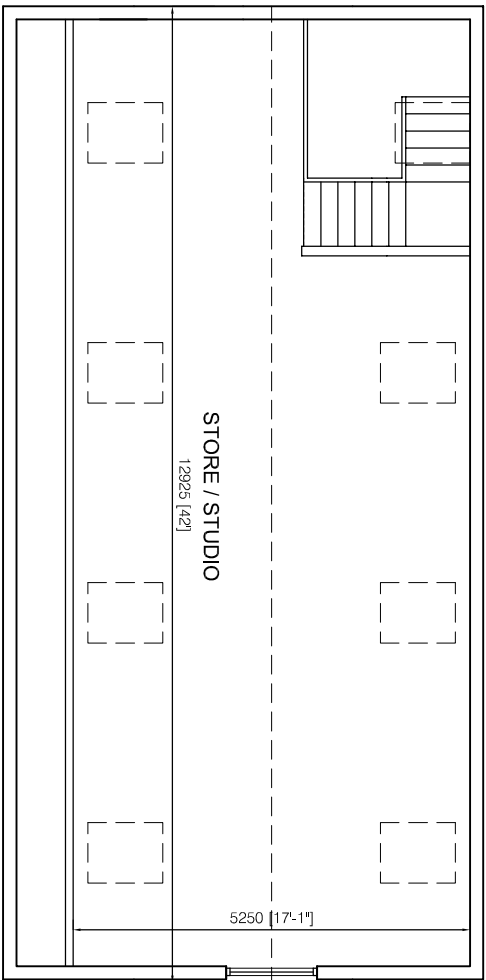

A t t i c p l a n .

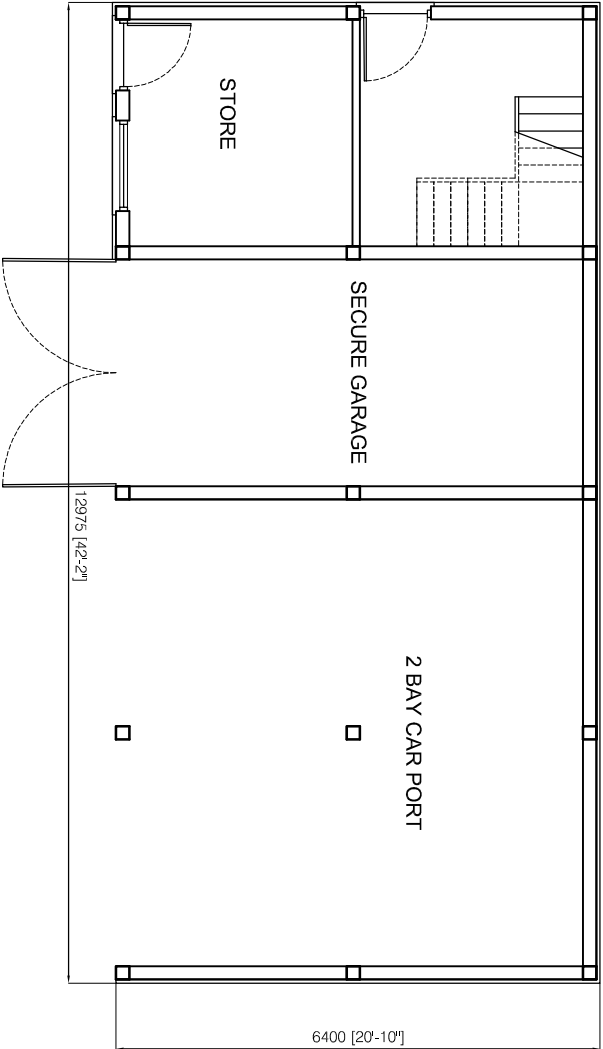

G r o u n d f l o o r p l a n .

Scale Bar

0

1m

2m

5m

1:100 @ A3

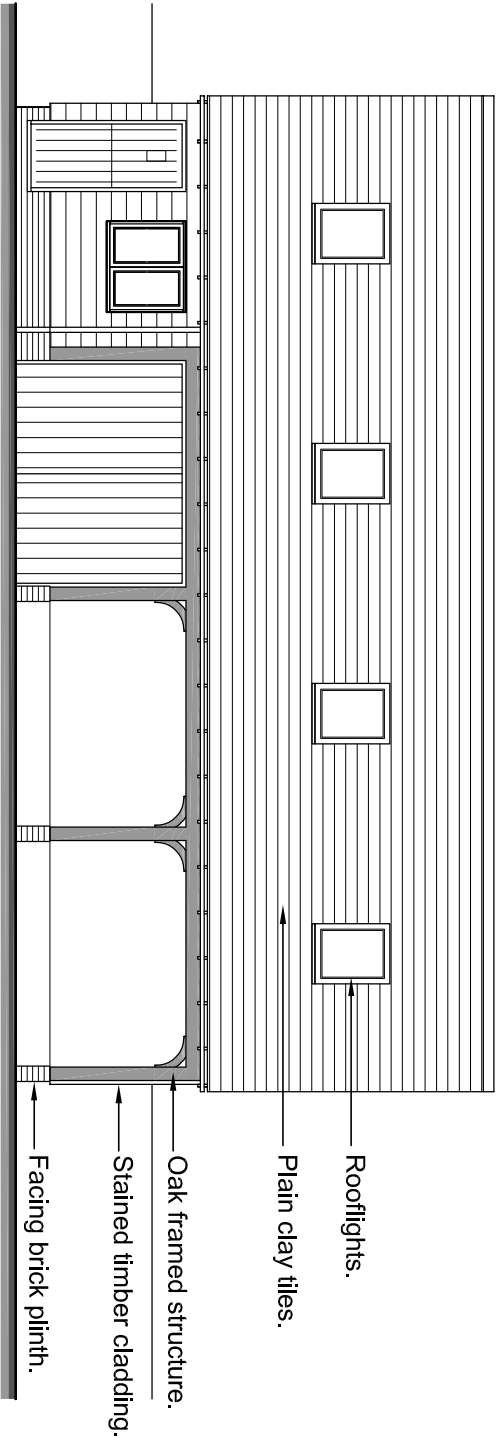

N o r t h - E a s t E l e v a t i o n .

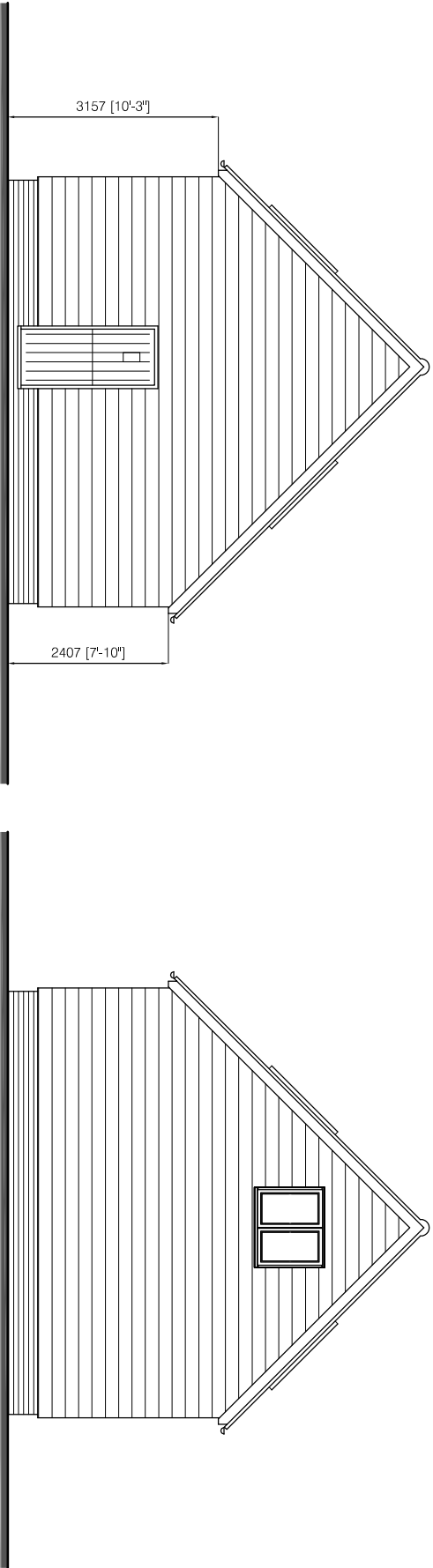

S o u t h - E a s t E l e v a t i o n .

N o r t h - W e s t E l e v a t i o n .

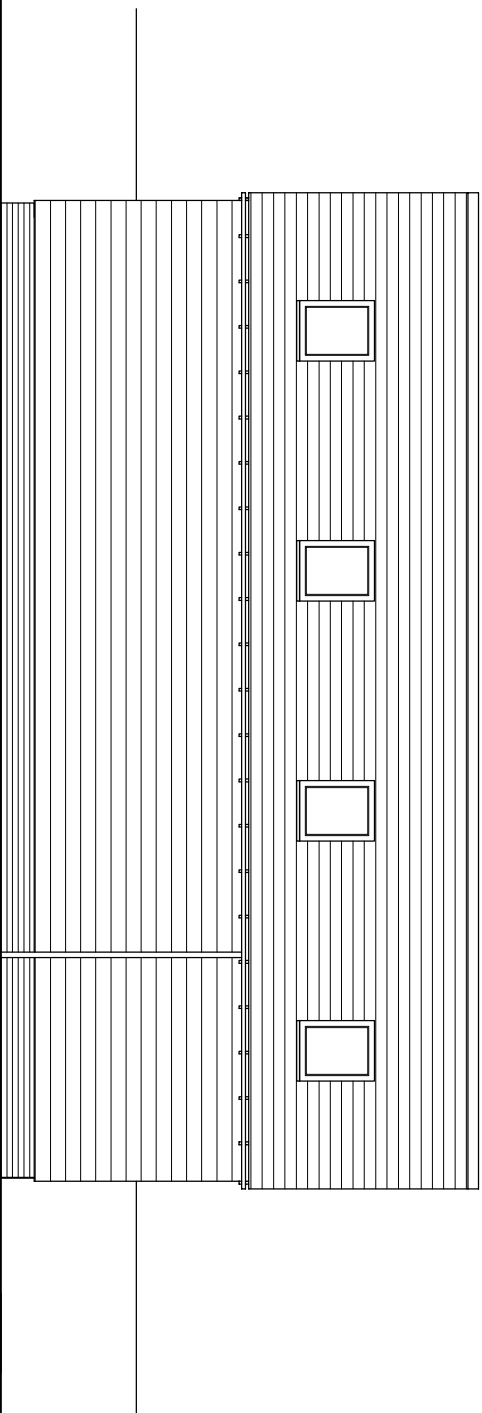

S o u t h - W e s t E l e v a t i o n .

PLANNING
Do not scale from this drawing unless for Planning purposes.
Written dimensions only shall be taken from this drawing.
CONSTRUCTION
All dimensions must be checked on site by the Contractor prior to the commencement of any fabrication or building works on site and where applicable, all dimensions and details are to be read in conjunction with the approved drawings and specifications. No work is to be commenced until it has been brought to the attention of the client prior to the commencement of any fabrication or building works.
This drawing is the property of Richard Davey and may not be reproduced without permission.

| Revision | Date | Description |
|----------|------|-------------|
| | | |

Drawing Title
The Old Travellers Rest,
Hungerford Lane,
Southend,
RG7 6JP

Drawing Title
PLANNING:
Proposed replacement timber
car port / garage building.

| Date | Scale |
|--------------|------------|
| March 20 | 1:100 @ A3 |
| Drawn RAD | Checked |

Drawing No
2006-P14

RICHARD DAVEY
20 Bolingbroke Way, Thatcham, Berks, RG19 4QG
tel : 0777 336 2822
email: richard.davey.design@gmail.com